

OPERATING AREA MAP

LUCKY LAKE
MANAGEMENT UNIT 04 - OPERATING AREA 021
YEAR 1 (2024) - YEARS 2-5 (2025 - 2028)

FOREST LABEL REFERENCE

FOREST LABEL REFERENCE

Example F/W Call: 22-12-w810-p1-1940d			
22-12-w810-p1-1940d	109	109	Stand Number
22-12-w810-p1-1940d		Tree Layer 1	Tree Layer 1
22-12-w810-p1-1940d		Tree Layer 2	Tree Layer 2
22-12-w810-p1-1940d		Shrub Layer	Shrub Layer
22-12-w810-p1-1940d		Herb Layer	Herb Layer
22-12-w810-p1-1940d		Disturbance Modifier 1	Disturbance Modifier 1
22-12-w810-p1-1940d		Disturbance Modifier 2	Disturbance Modifier 2
22-12-w810-p1-1940d		Moisture Regime	Moisture Regime

<p>Crown Closure 1= 100% ground cover per layer 2= 75% 3= 50% 4= 25% 5= 0%</p> <p>Tree Species Composition Species Code: Species Name to 10% level U to 6 trees species per tree layer</p> <p>Species Codes: UF F. Balsam Fir UL L. Larix Laricina UP P. Jack Pine UJ J. Spruce UU U. S. Spruce US S. White Spruce UD D. Spruce UL L. Larix Laricina UP P. Jack Pine UJ J. Spruce UU U. S. Spruce US S. White Spruce UD D. Spruce UL L. Larix Laricina UP P. Jack Pine UJ J. Spruce UU U. S. Spruce US S. White Spruce UD D. Spruce</p>	<p>Shrub Species Composition Species Code: Species Name to 10% level 1= 100% ground cover per layer 2= 75% 3= 50% 4= 25% 5= 0%</p> <p>Species Codes: SA S. Alnus SB B. Betula SC C. Cornus SD D. Rubus SE E. Empetrum SF F. Fragaria SG G. Galium SH H. Hamamelis SI I. Vaccinium SJ J. Juniper SK K. Kalmia SL L. Lonicera SM M. Myrica SN N. Najas SO O. Oenothera SP P. Prunella SQ Q. Quercus SR R. Rubus SS S. Salix ST T. Thalictrum SU U. Urtica SV V. Veronica SW W. Woodwardia SX X. Xanthoxylum SY Y. Yucca SZ Z. Zizia aurea</p>
--	---

INDEX MAP

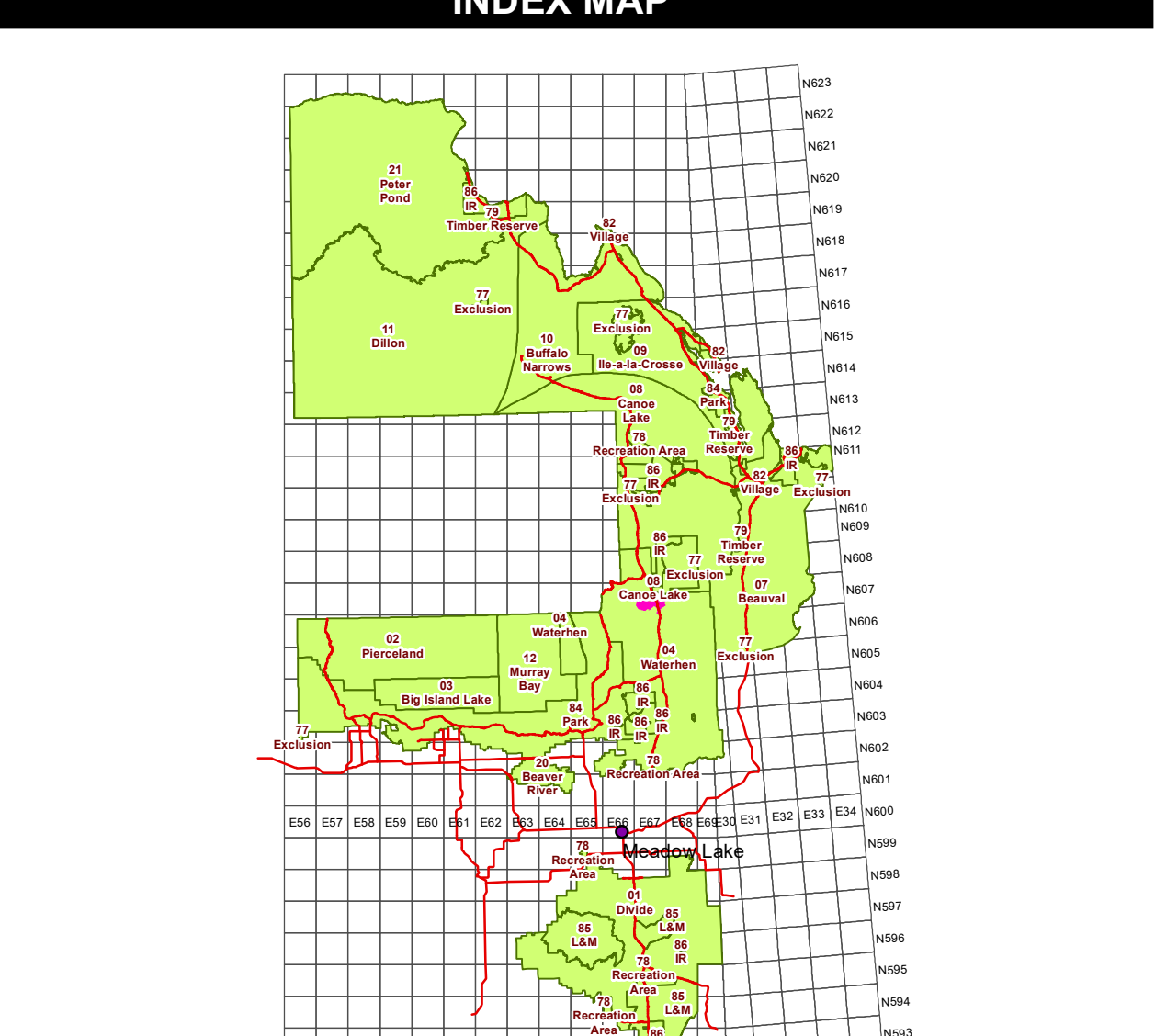

PLANIMETRIC LEGEND

<p>Symbol Reference</p> <ul style="list-style-type: none"> Brushland Meadow Clear Rock Open Land Sand SB Scrub C. Clearing Tree Muskeg Fen, Bog, Muskeg Tree Rock Residential Site Mileage <p>Boundaries</p> <ul style="list-style-type: none"> FMA Exclusions District MUs Operating Areas <p>UTM Lines</p> <ul style="list-style-type: none"> 10 Km 1 Km 100 m <p>Lakes / Streams</p> <ul style="list-style-type: none"> Lake Flooded Land Aquatic Regime River Perennial Intermittent Indefinite <p>Stakeholder Commitment</p> <ul style="list-style-type: none"> Stakeholder Commitment Point Stakeholder Commitment Line Stakeholder Commitment Polygon <p>Merchantable Stands</p> <ul style="list-style-type: none"> H 18+ H 15+ S 18+ Pine SH 15+ mixed Pine dom S 15-17 Pine S 18+ other softwood SH 15+ mixed other softwood S 15-17 other softwood 	<p>Blocks</p> <ul style="list-style-type: none"> Planned Block (Year 1) Planned Block (Year 2-5) Harvested Block <p>Roads and Trails (Existing)</p> <ul style="list-style-type: none"> Paved Highway Gravel Highway Class 1 (FRR) Class 2 (IBR) Class 3 (BUSH ROAD) Class 4 (BUSH ROAD) Non-Mistik (public use) Maintenance Oil / Gas Road 3rd Party Block Road <p>Proposed Roads (Year 1)</p> <ul style="list-style-type: none"> Class 1 (FRR) Class 2 (IBR) Class 3 (BUSH ROAD) Class 4 (BUSH ROAD) <p>Proposed Roads (Years 2+)</p> <ul style="list-style-type: none"> Class 1 (FRR) Class 2 (IBR) Class 3 (BUSH ROAD) Class 4 (BUSH ROAD) <p>Road Reclaim Status</p> <ul style="list-style-type: none"> Planted Road Completed Road Reclaim Planned Reclaim (Year 1 and Older) Planned Reclaim Future (Year 2 to 5) 	<p>Crossings / Road Closures / POI (Existing)</p> <ul style="list-style-type: none"> Berm / Maintenance Gate / Maintenance Other / Maintenance Bridge / Maintenance Reclaimed Bridge Brushmat / Maintenance Culvert / Maintenance Reclaimed Culvert Highway Approach / Maintenance Icebridge / Maintenance Reclaimed Icebridge <p>Proposed Crossings / Road Closures / POI (Year 1)</p> <ul style="list-style-type: none"> Berm / Maintenance Gate / Maintenance Other / Maintenance Bridge / Maintenance Brushmat / Maintenance Highway Approach / Maintenance Icebridge / Maintenance <p>Proposed Crossings / Road Closures / POI (Years 2-5)</p> <ul style="list-style-type: none"> Berm / Maintenance Gate / Maintenance Other / Maintenance Bridge / Maintenance Brushmat / Maintenance Highway Approach / Maintenance Culvert / Maintenance Icebridge / Maintenance 	<p>Proposed Research and Other Projects</p> <ul style="list-style-type: none"> Proposed Research and Other Projects <p>Insect and Disease Management Areas</p> <ul style="list-style-type: none"> Insect and Disease Management Areas
--	---	--	---

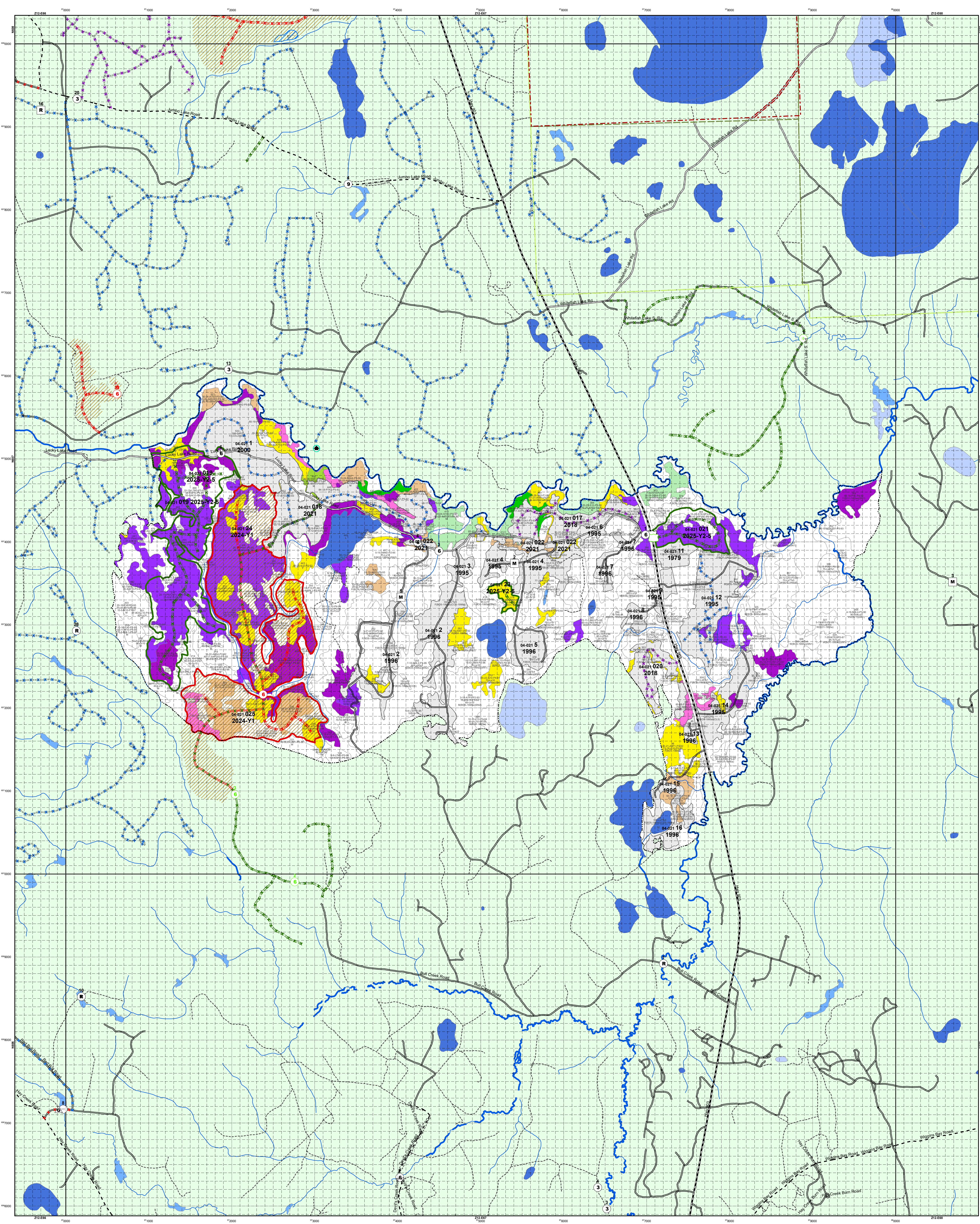

Map Version: 1.00
 Created for User: joe.silva@mistik.ca
 File Format: pdf
 Page Size: 35x34.5
 Date: March 06, 2024
 Time: 02:27PM
 Created with: Silvacom Maps Online
 Map Projection: NAD_1983_UTM_Zone_12N
 Map File: result_map.pdf

COPYRIGHT © 2024 MISTIK MANAGEMENT LIMITED. ANY USE, DUPLICATION OR DISTRIBUTION WITHOUT PERMISSION IS PROHIBITED.

THIS MAP WAS DEVELOPED USING AVAILABLE INFORMATION AND MAY NOT ACCURATELY REPRESENT THE LOCATION, DEFINITION OR DISTRIBUTION OF LAND-BASE FEATURES.