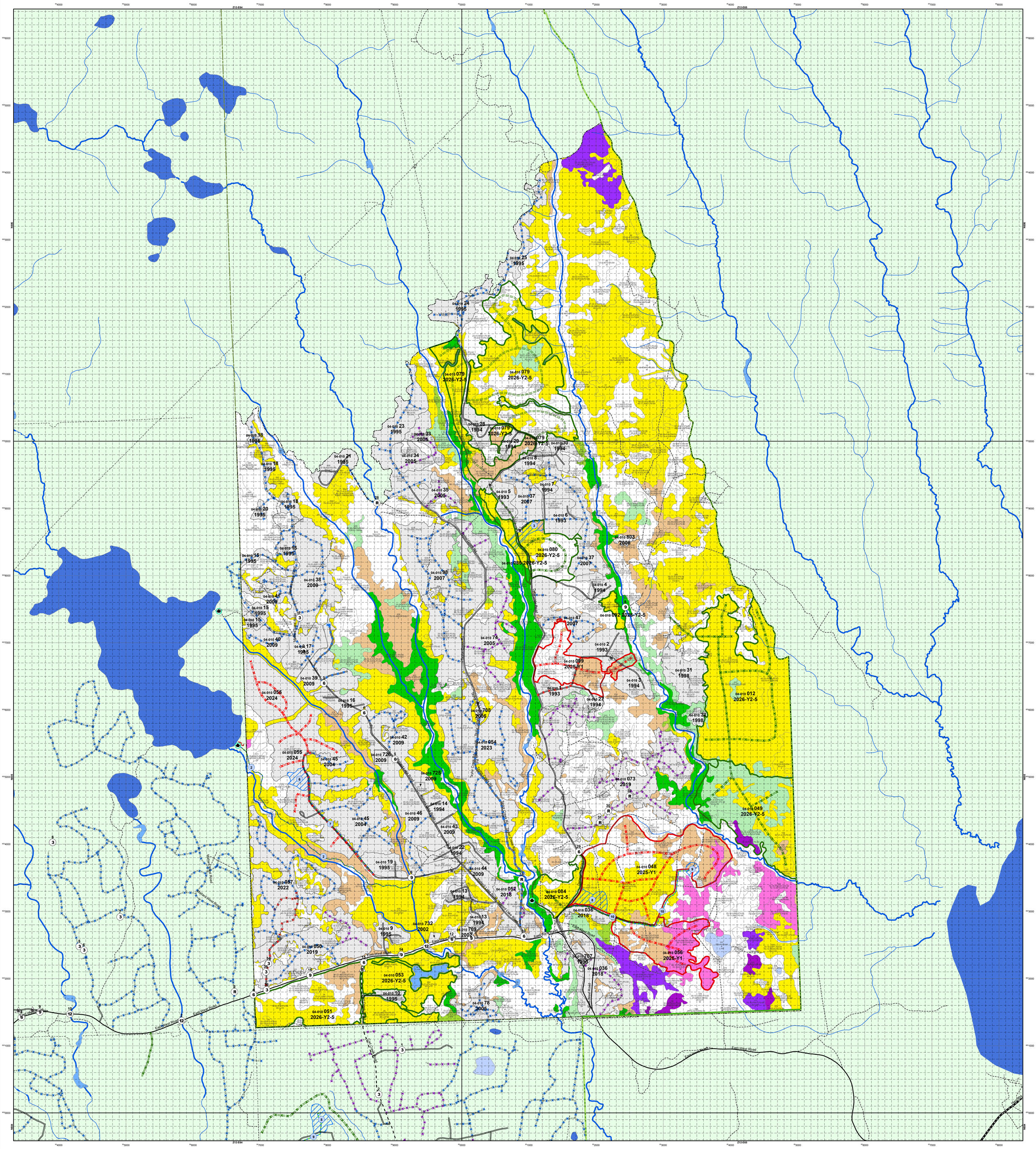

MISTIK MANAGEMENT LTD.

OPERATING AREA MAP

MALLARD LAKE
MANAGEMENT UNIT 04 - OPERATING AREA 010
YEAR 1 (2025) - YEARS 2-5 (2026 - 2029)

Map Version: 1.00
Created for User: roger.bonneau@mistik.ca
File Format: pdf
Page Size: 35x46
Date: April 14, 2025
Time: 10:44AM
Created with: Silvacom Maps Online
Map Projection: NAD_1983_UTM_Zone_12N
Map File: result_map.pdf

SCALE: 1:15,000

0 200 400 800 1,200
Metres

COPYRIGHT © 2025 MISTIK MANAGEMENT LIMITED. ANY USE, DUPLICATION OR DISTRIBUTION WITHOUT PERMISSION IS PROHIBITED.

THIS MAP WAS DEVELOPED USING AVAILABLE INFORMATION AND MAY NOT ACCURATELY REPRESENT THE LOCATION, DEFINITION OR DISTRIBUTION OF LAND BASE FEATURES.

silvacom™

PLANIMETRIC LEGEND

Symbol Reference
- Brushland
- Meadow
- Clear Rock
- OP Open Land
- Sand
- SB Scrub
- C. Clearing
- Treed Muskeg
- Fen, Bog, Muskeg
- Treed Rock
- Residential Site
- Mileage

Boundaries
- FMA
- Exclusions
- District
- MUs
- Operating Areas

UTM Lines
- 10 Km
- 1 Km
- 100 m

Crossings / Road Closures / POI (Existing)
- B. Berm / Maintenance
- G. Gate / Maintenance
- O. Other / Maintenance
- Bridge / Maintenance
- R. Reclaimed Bridge
- M. Brushmat / Maintenance
- R. Reclaimed Brushmat
- # Culvert / Maintenance
- R. Reclaimed Culvert
- Highway Approach / Maintenance
- Icebridge / Maintenance
- Rl. Reclaimed Icebridge

Lakes / Streams
- Lake
- Flooded Land
- Aquatic Regime
- River
- Perennial
- Intermittent
- Indefinite

Proposed Crossings / Road Closures / POI (Year 1)
- B. Berm / Maintenance
- G. Gate / Maintenance
- O. Other / Maintenance
- Bridge / Maintenance
- M. Brushmat / Maintenance
- # Culvert / Maintenance
- Highway Approach / Maintenance
- Icebridge / Maintenance

Proposed Crossings / Road Closures / POI (Years 2-5)
- B. Berm / Maintenance
- G. Gate / Maintenance
- O. Other / Maintenance
- Bridge / Maintenance
- M. Brushmat / Maintenance
- # Culvert / Maintenance
- Highway Approach / Maintenance
- Icebridge / Maintenance

Blocks
- Planned Block (Year 1)
- Planned Block (Year 2-5)
- Harvested Block

Year 1 Blocks = Y1
Years 2-5 Blocks = Y2-5

Roads and Trails (Existing)
- Paved Highway
- Gravel Highway
- Class 1 (FRR) Maintenance
- Class 2 (IBR) Maintenance
- Class 3 (Bush Road) Maintenance
- Class 4 (Bush Road) Maintenance
- Non-Mistik (public use) Maintenance
- Oil / Gas Road Maintenance
- 3rd Party Block Road Maintenance
- Seismic Line
- Trail
- Pipeline
- Railway Line
- Transmission Line

Stakeholder Commitment
- Stakeholder Commitment Point
- Stakeholder Commitment Line
- Stakeholder Commitment Polygon

Proposed Roads (Year 1)
- Class 1 (FRR)
- Class 2 (IBR)
- Class 3 (Bush Road)
- Class 4 (Bush Road)

Proposed Roads (Years 2+)
- Class 1 (FRR)
- Class 2 (IBR)
- Class 3 (Bush Road)
- Class 4 (Bush Road)

Road Reclaim Status
- X X Planted Road
- X X Completed Road Reclaim
- X X Planned Reclaim (Year 1 and Older)
- X X Planned Reclaim Future (Year 2 to 5)

Merchantable Stands
- H 18+
- HS 18+
- S 18+ Pine
- SH 15+ mixed Pine dom
- S 15-17 Pine
- S 18+ other softwood
- SH 15+ mixed other softwood
- S 15-17 other softwood

Proposed Research and Other Projects

Insect and Disease Management Areas

INDEX MAP

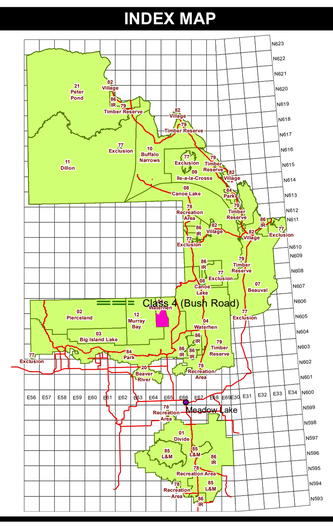
Class 4 (Bush Road)
Meadow Lake
Plentiful
Big Island Lake
Murray Bay
Buffalo Narrows
Dillon
Pinder Pond
Timber Reserve
Beauval
Cassia Lake
Jackfish Lake
Cold Lake
Primrose Lake
Wildwood
Meadow Lake
Flotten Lake
Divide
Recreation Area
LAM
Pierceland
Paradise Hill
Lloyd Park
Lloydminster
Alice
Bonnie Doon
Vermilion
Kitscoty
Mannville
Vilna
Smoky Lake
Elk Point
Bellevue
Frank Lake
Bellevue
Pincher Creek
Waterton
Cardston
Chief Mountain
Belly River
Oldman
Castle
Livingstone
Porcupine Hills
Crowsnest
Highwood
Kananaskis
Bragg Creek
Elbow
Sheep River
Bow River
Red Deer
Ghost
Brazeau
Clearwater
Rocky Mountain House
Nordegg
Cardinal
Athabasca
Athabasca Delta
Birch River
Swan River
Duck Mountain
Riding Mountain
Pembina
Lac La Biche
Bonnyville
Cold Lake
Grand Rapids
Cumberland
Carrot River
Nipawin
Porcupine Plain
Hudson Bay
Kamsack
Pelican Narrows
Flin Flon
Cranberry Portage
Lynn Lake
Leaf Rapids
Thompson
Gillam
Churchill
Wabowden
Gods Lake Narrows
Lac Brochet
Tadoule Lake
Brochet
Reindeer Lake
Cross Lake
Norway House
Island Lake
Red Sucker Lake
Sandy Bay
Pukatawagan
Bakers Narrow
Leaf Rapids
Lynn Lake
Snyder
Reindeer Lake
Wollaston Lake
Uranium City
Fond-du-Lac
Stony Rapids
Black Lake
Fort Chipewyan
Fort Smith
Hay River
Enterprise
Kakisa
Fort Providence
Fort Resolution
Lutselk'e
Fort Liard
Nahanni Butte
Wrigley
Jean Marie River
Trout Lake
Fort Simpson
Wrigley
Norman Wells
Tulita
Fort Norman
Deline
Colville Lake
Fort Good Hope
Norman Wells
Tulita
Déline
Délı̨ne
Wekweètì
Gamètì
Whatì
Behchokǫ̀
Yellowknife
Dettah
Ndilo
Łutselk'e
Fort Resolution
Hay River
Fort Providence
Kakisa
Fort Liard
Fort Simpson
Nahanni Butte
Wrigley
Fort Norman
Norman Wells
Tulita
Déline
Fort Good Hope
Colville Lake
Inuvik
Aklavik
Tuktoyaktuk
Paulatuk
Sachs Harbour
Ulukhaktok
Holman
Kugluktuk
Cambridge Bay
Gjoa Haven
Taloyoak
Spence Bay
Pond Inlet
Arctic Bay
Qikiqtarjuaq
Clyde River
Hall Beach
Igloolik
Iqaluit
Kimmirut
Cape Dorset
Pangnirtung
Resolute
Grise Fiord
Eureka
Alert
Nanisivik
Arctic Bay
Iqaluit
Kimmirut
Cape Dorset
Pangnirtung
Qikiqtarjuaq
Clyde River
Hall Beach
Igloolik