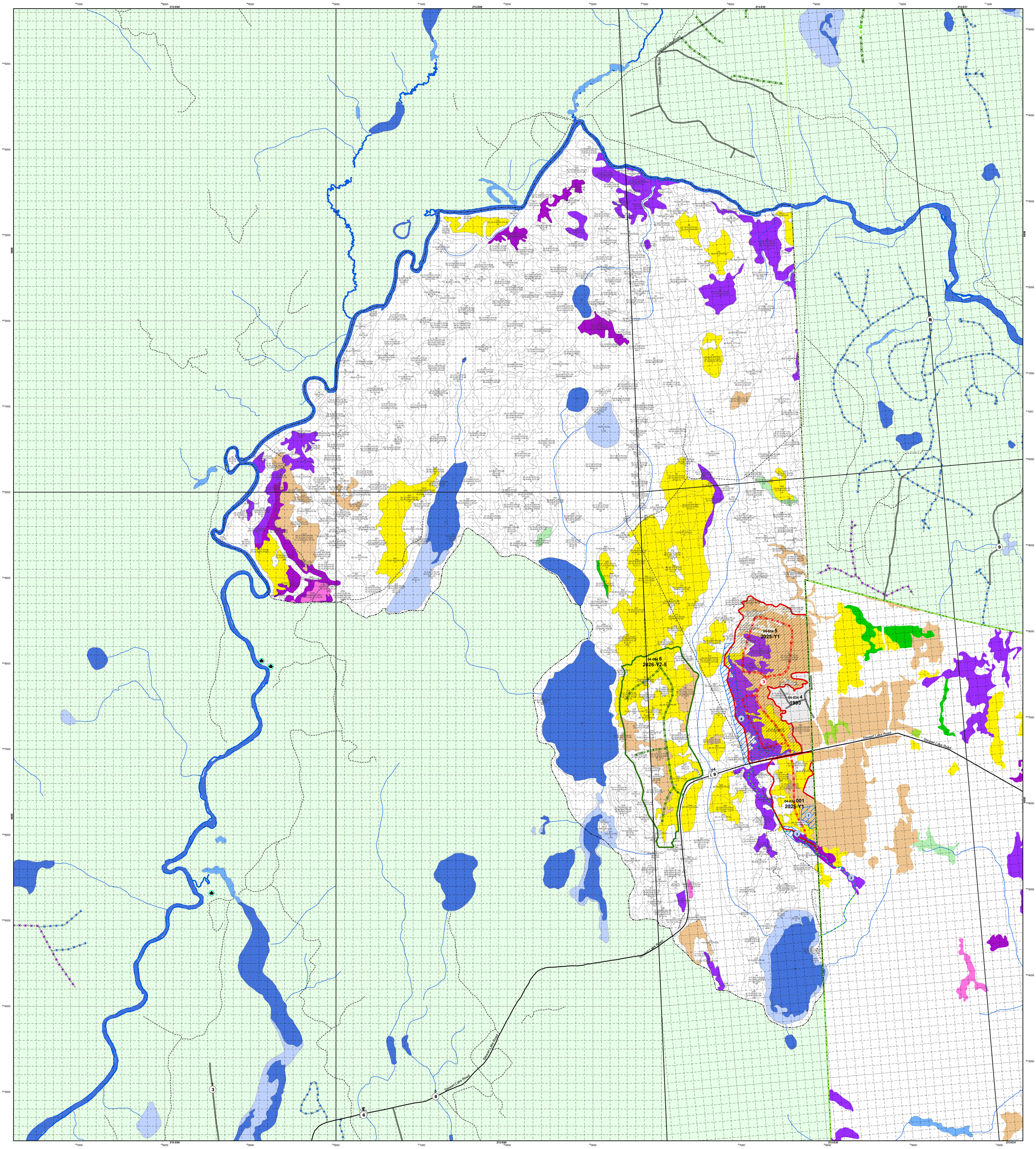

MISTIK MANAGEMENT LTD.

OPERATING AREA MAP

SANDY MEADOW
MANAGEMENT UNIT 04 - OPERATING AREA 034
YEAR 1 (2025) - YEARS 2-5 (2026 - 2029)

Map Version: 1.00
Created for User: roger.bonneau@mistik.ca
File Format: pdf
Page Size: 35x46
Date: April 14, 2025
Time: 10:52AM
Created with: Silvacom Maps Online
Map Projection: NAD_1983_UTM_Zone_12N
Map File: result_map.pdf

SCALE: 1:15,000

0 200 400 800 1,200
Metres

COPYRIGHT © 2025 MISTIK MANAGEMENT LIMITED. ANY USE, DUPLICATION OR DISTRIBUTION WITHOUT PERMISSION IS PROHIBITED.

THIS MAP WAS DEVELOPED USING AVAILABLE INFORMATION AND MAY NOT ACCURATELY REPRESENT THE LOCATION, DEFINITION OR DISTRIBUTION OF LAND BASE FEATURES.

silvacom™

PLANIMETRIC LEGEND

Symbol Reference
- Brushland
- Meadow
- Clear Rock
- OP Open Land
- Sand
- SB Scrub
- C. Clearing
- Treed Muskeg
- Fen, Bog, Muskeg
- Treed Rock
- Residential Site
- Mileage

Boundaries
- FMA
- Exclusions
- District
- MUs
- Operating Areas

UTM Lines
- 10 Km
- 1 Km
- 100 m

Crossings / Road Closures / POI (Existing)
- B Berm / Maintenance
- G Gate / Maintenance
- O Other / Maintenance
- Bridge / Maintenance
- R Reclaimed Bridge
- M Brushmat / Maintenance
- R Reclaimed Brushmat
- # Culvert / Maintenance
- R Reclaimed Culvert
- Highway Approach / Maintenance
- Icebridge / Maintenance
- RI Reclaimed Icebridge

Lakes / Streams
- Lake
- Flooded Land
- Aquatic Regime
- River
- Perennial
- Intermittent
- Indefinite

Proposed Crossings / Road Closures / POI (Year 1)
- B Berm / Maintenance
- G Gate / Maintenance
- O Other / Maintenance
- Bridge / Maintenance
- M Brushmat / Maintenance
- # Culvert / Maintenance
- Highway Approach / Maintenance
- Icebridge / Maintenance

Proposed Crossings / Road Closures / POI (Years 2-5)
- B Berm / Maintenance
- G Gate / Maintenance
- O Other / Maintenance
- Bridge / Maintenance
- M Brushmat / Maintenance
- # Culvert / Maintenance
- Highway Approach / Maintenance
- Icebridge / Maintenance

Blocks
- Planned Block (Year 1)
- Planned Block (Year 2-5)
- Harvested Block

Year 1 Blocks = Y1
Years 2-5 Blocks = Y2-5

Roads and Trails (Existing)
- Paved Highway
- Gravel Highway
- Class 1 (FRR) Maintenance
- Class 2 (IBR) Maintenance
- Class 3 (Bush Road) Maintenance
- Class 4 (Bush Road) Maintenance
- Non-Mistik (public use) Maintenance
- Oil / Gas Road Maintenance
- 3rd Party Block Road Maintenance
- Seismic Line
- Trail
- Pipeline
- Railway Line
- Transmission Line

Stakeholder Commitment
- Stakeholder Commitment Point
- Stakeholder Commitment Line
- Stakeholder Commitment Polygon

Proposed Roads (Year 1)
- Class 1 (FRR)
- Class 2 (IBR)
- Class 3 (Bush Road)
- Class 4 (Bush Road)

Road Reclaim Status
- X X Planted Road
- X X Completed Road Reclaim
- X X Planned Reclaim (Year 1 and Older)
- X X Planned Reclaim Future (Year 2 to 5)

Merchantable Stands
- H 18+
- HS 18+
- S 18+ Pine
- SH 15+ mixed Pine dom
- S 15-17 Pine
- S 18+ other softwood
- SH 15+ mixed other softwood
- S 15-17 other softwood

Proposed Roads (Years 2+)
- Class 1 (FRR)
- Class 2 (IBR)
- Class 3 (Bush Road)
- Class 4 (Bush Road)

Proposed Research and Other Projects

Insect and Disease Management Areas

INDEX MAP

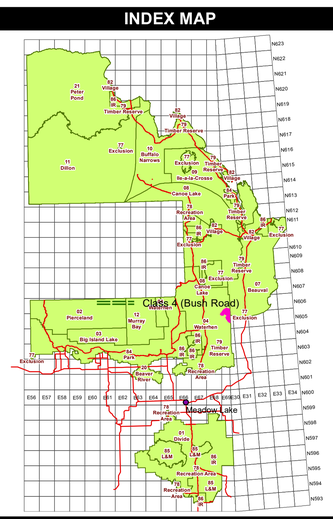

FOREST LABEL REFERENCE

FOREST LABEL REFERENCE

Example SFVI Call:

```
                109 -                          Stand Number
     58 - 22 - tA6w54 - P5 - 1921a             Tree Layer 1
        22 - 12 - wS10 - P1 - 1940d            Tree Layer 2
         10 - 7 - bF10 - P3 - 1950d            Tree Layer 3
              60 - TaEL54                      Shrub Layer
              35 - He4Gr3Fm3                   Herb Layer
VF (CG - 1 - 1978a) (SI - 1 - 1980a)           Disturbance Modifier 2
                                               Disturbance Modifier 1
                                               Moisture Regime
```

Crown Closure
1 - 100%, ground cover per layer

Height
Average stand height, in meters, per layer

Tree Species Composition
Species Code / Species Percent (in 10% classes)
Up to 6 tree species per tree layer

Species Codes:

bF	Balsam Fir	gA	Green Ash
eL	Eastern Larch	tA	Trembling Aspen
tL	Tamarack	wB	White Birch
jP	Jack Pine	pC	Plains Cottonwood
lP	Lodgepole Pine	wE	White Elm
rP	Red Pine	mR	Manitoba Maple
sB	Scots Pine	bO	Bur Oak
bS	Black Spruce	bP	Balsam Poplar
wS	White Spruce		

Canopy Pattern

Codes:
- P0 Single Stems - usually < 20% Crown Closure
- P1 Single Patch of Stems/Minimal Scattered Stems
- P2 Few (2-3) Separated Patches of Stems
- P3 Several (4-5) Separated Patches of Stems
- P4 Continuous canopy, openings common, > 60% Crown Closure
- P5 Continuous canopy, > 60% Crown Closure

Origin or **Disturbance Year**
'YYYY' or 'YY' - Sometimes the first and last number are dropped so 1990 would appear as 99, and 2000 as 00
'a' - annum - Known to the nearest year from a source
'd' - decadal - Estimated decade of origin

Moisture Regime

Codes:

VD	Very Dry	M	Moist
D	Dry	VM	Very Moist
MF	Moderately Fresh	MW	Moderately Wet
F	Fresh	W	Wet
VF	Very Fresh	VW	Very Wet
MM	Moderately Moist	A	Aquatic

Hydrological Features

Codes:

L	Lake	R	River
FL	Flooded Land		

Non-Vegetated Landuse

Codes:

bupi	Built-up: Settlement	mg	Mine: Generic/unknown
bupsi	Built-up: Industrial Site	muco	Mine: Open Pit/Gravel
dmgr	Dump/Mine	mu	Mine: Underground
dmcp	Campground/Rec. Site	rwpa	Runway
ftow	Fire Tower	sdpo	Solids Depot/Dump
gasf	Gas & Oil Facilities	towu	Tower: Generic/unknown
limby	Lumber Yard	vegu	Vegetation: Agriculture

Shrub Species Composition
Species Code / Species Percent (in 10% classes)
Up to 10 shrub species in the shrub layer

Species Codes:

Ta	Tall Shrubs Category	Ma	Mountain Maple
Al	Alder	Pc	Pin Cherry
Bh	Beaked Hazel	Sa	Saskatoon Berry
Cr	High-bush Cranberry	Wi	Willow
Ls	Low Shrubs Category	Dw	Red-osier Dogwood
Bb	Blueberry	La	Labrador Tea
Bc	Bog Cranberry	Lt	Leatherleaf Cranberry
Bi	Bog Birch	Le	Leatherleaf
Bl	Bog Laurel	Ro	Wild Red Raspberry
Bu	Buffalo Berry	Ru	Prickly Rose
Ci	Shrubby Cinquefoil	Sn	Western Snowberry
Cu	Currant		

Herb Species Composition
Species Code / Species Percent (in 10% classes)
Up to 10 herb species in the herb layer

Species Codes:

He	Herbs Category	Nc	Northern Comandra
Bu	Bunchberry	Nm	Naked Mitrewort
Co	Palmate-leafed Coltsfoot	Sa	Sasaparilla
Fe	Ferns and Allies	St	Strawberry
Gr	Grasses Category	Se	Sedges, Rushes, Reeds
Fm	Feathermosses	Sm	Sphagnum Mosses
	Lichens		

Aquatic Vegetation Composition
Species Code / Species Percent (in 10% classes)
Up to 3 aquatic vegetation types in the aquatic layer

Species Codes:

Av	Aquatic Vegetation	Af	Floating Vegetation
As	Emergent Vegetation	As	Submergent Vegetation

Disturbance Type

Codes:

AK	Animal Kill	HA	Hail
BO	Burnover	IN	Insect
CB	Cutbank	SB	Sand/Gravel
CL	Clearing	SF	Seasonal Flood
CO	Cutover	SI	Silviculture
CW	Abandoned Well	SL	Slump
FIRE	Fire	WI	Wildlife
GR	Grazing	WT	Windthrow

Disturbance Extent
Extents refer to % loss of crown closure or % land area affected

Codes:

Code:	Extent (% per hectare):	Snag Density (#/ha):
1	Light (1 - 25% loss)	5 - 99
2	Moderate (26 - 50% loss)	100 - 299
3	Heavy (51 - 75% loss)	300 - 499
4	Severe (76 - 94% loss)	500 - 699
5	Entire (>=95% loss)	> 700