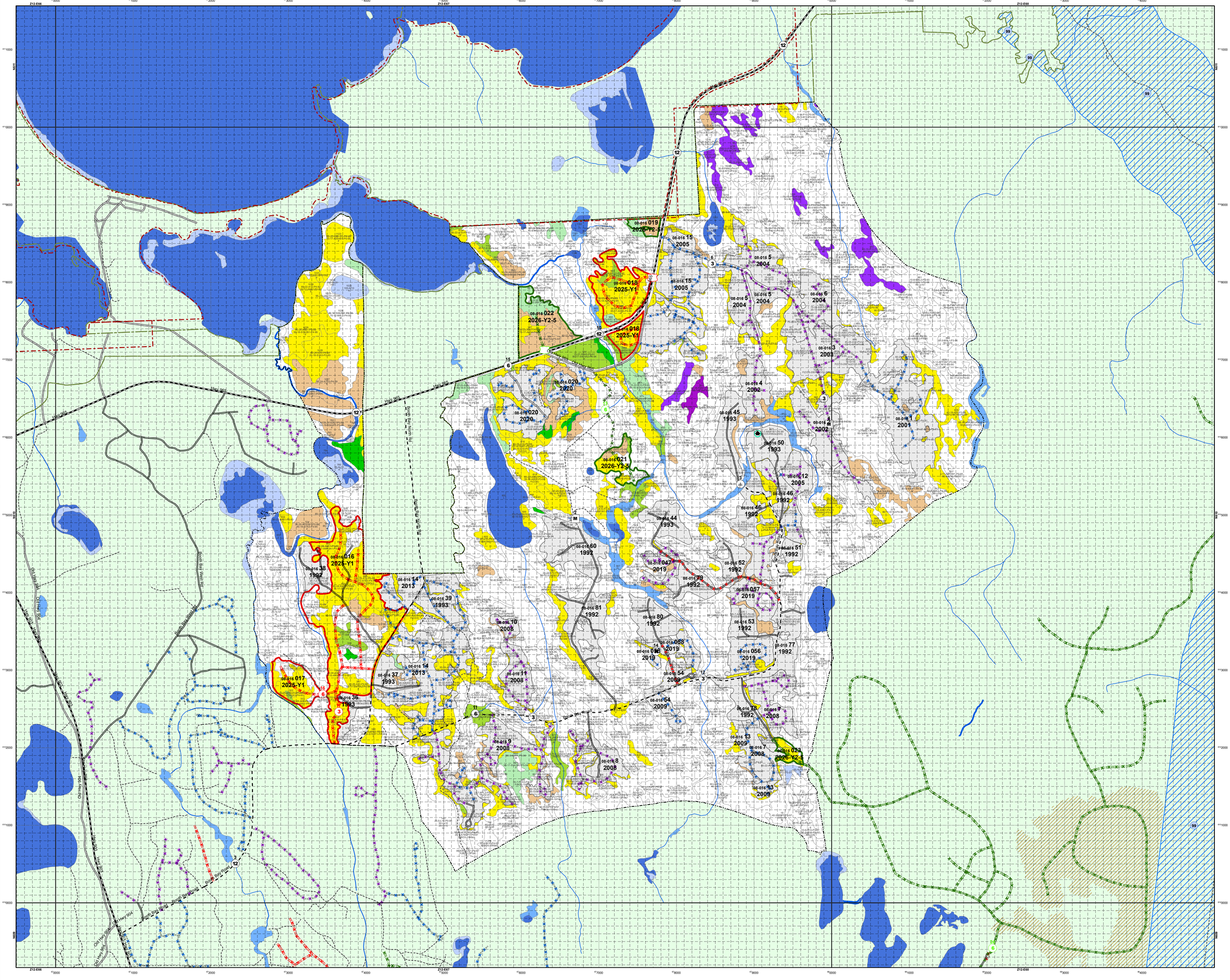

MISTIK MANAGEMENT LTD.

OPERATING AREA MAP

BOOTH BAY ROAD
MANAGEMENT UNIT 08 - OPERATING AREA 016
YEAR 1 (2025) - YEARS 2-5 (2026 - 2029)

Map Version: 1.00
Created for User: roger.bonneau@mistik.ca
File Format: pdf
Page Size: 34.5x35
Date: April 14, 2025
Time: 11:05AM
Created with: Silvacom Maps Online
Map Projection: NAD_1983_UTM_Zone_12N
Map File: result_map.pdf

SCALE: 1:15,000

0 200 400 800 1,200
Metres

COPYRIGHT © 2025 MISTIK MANAGEMENT LIMITED. ANY USE, DUPLICATION OR DISTRIBUTION WITHOUT PERMISSION IS PROHIBITED.

THIS MAP WAS DEVELOPED USING AVAILABLE INFORMATION AND MAY NOT ACCURATELY REPRESENT THE LOCATION, DEFINITION OR DISTRIBUTION OF LAND BASE FEATURES.

silvacom™

PLANIMETRIC LEGEND

Symbol Reference
- Brushland
- Meadow
- Clear Rock
- OP Open Land
- Sand
- SB Scrub
- C. Clearing
- Treed Muskeg
- Fen, Bog, Muskeg
- Treed Rock
- Residential Site
- Mileage

Boundaries
- FMA
- Exclusions
- District
- MUs
- Operating Areas

UTM Lines
- 10 Km
- 1 Km
- 100 m

Crossings / Road Closures / POI (Existing)
- B Berm / Maintenance
- G Gate / Maintenance
- O Other / Maintenance
- Bridge / Maintenance
- R Reclaimed Bridge
- M Brushmat / Maintenance
- R Reclaimed Brushmat
- # Culvert / Maintenance
- R Reclaimed Culvert
- Highway Approach / Maintenance
- Icebridge / Maintenance
- RI Reclaimed Icebridge

Lakes / Streams
- Lake
- Flooded Land
- Aquatic Regime
- River
- Perennial
- Intermittent
- Indefinite

Proposed Crossings / Road Closures / POI (Year 1)
- B Berm / Maintenance
- G Gate / Maintenance
- O Other / Maintenance
- Bridge / Maintenance
- M Brushmat / Maintenance
- # Culvert / Maintenance
- Highway Approach / Maintenance
- Icebridge / Maintenance

Proposed Crossings / Road Closures / POI (Years 2-5)
- B Berm / Maintenance
- G Gate / Maintenance
- O Other / Maintenance
- Bridge / Maintenance
- M Brushmat / Maintenance
- # Culvert / Maintenance
- Highway Approach / Maintenance
- Icebridge / Maintenance

Blocks
- Planned Block (Year 1)
- Planned Block (Year 2-5)
- Harvested Block

Year 1 Blocks = Y1
Years 2-5 Blocks = Y2-5

Roads and Trails (Existing)
- Paved Highway
- Gravel Highway
- Class 1 (FRR) Maintenance
- Class 2 (IBR) Maintenance
- Class 3 (Bush Road) Maintenance
- Class 4 (Bush Road) Maintenance
- Non-Mistik (public use) Maintenance
- Oil / Gas Road Maintenance
- 3rd Party Block Road Maintenance
- Seismic Line
- Trail
- Pipeline
- Railway Line
- Transmission Line

Stakeholder Commitment
- Stakeholder Commitment Point
- Stakeholder Commitment Line
- Stakeholder Commitment Polygon

Proposed Roads (Year 1)
- Class 1 (FRR)
- Class 2 (IBR)
- Class 3 (Bush Road)
- Class 4 (Bush Road)

Road Reclaim Status
- X X Planted Road
- X X Completed Road Reclaim
- X X Planned Reclaim (Year 1 and Older)
- X X Planned Reclaim Future (Year 2 to 5)

Merchantable Stands
- H 18+
- HS 18+
- S 18+ Pine
- SH 15+ mixed Pine dom
- S 15-17 Pine
- S 18+ other softwood
- SH 15+ mixed other softwood
- S 15-17 other softwood

Proposed Roads (Years 2+)
- Class 1 (FRR)
- Class 2 (IBR)
- Class 3 (Bush Road)
- Class 4 (Bush Road)

Proposed Research and Other Projects

Insect and Disease Management Areas

INDEX MAP

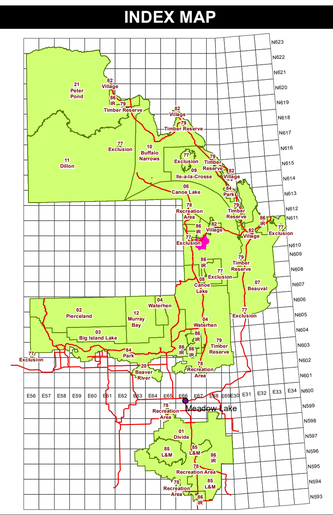
Meadow Lake
Pierceland
Big Island Lake
Beaver Lake
Dillon
Buffalo Narrows
Peter Pond
Clearwater River
Canoe Lake
Lac La Hache
Beauvoir
Waterhen
Lac Ste. Anne
Bonnyville
Cold Lake
Primrose Lake
Wabasca
Calling Lake
Slave Lake
Lac La Biche
Athabasca
Fort McMurray
Anzac
Chard
Janvier
Conklin
Gregoire Lake
Marguerite River
Wandering River
Calling Lake
Loon Lake
Lac La Biche
Plamondon
Kikino
Bonnyville
Cold Lake
Elk Point
Boyle
Redwater
Smoky Lake
St. Paul
Bellevue
Frank Lake
Crowsnest Pass
Hillcrest
Blairmore
Coleman
Sparwood
Elkford
Fernie
Jaffray
Baynes Lake
Invermere
Radium Hot Springs
Golden
Field
Yoho Park
Lake Louise
Banff
Canmore
Kananaskis
Bragg Creek
Turner Valley
Longview
High River
Okotoks
Black Diamond
Claresholm
Fort Macleod
Stavely
Nanton
Vulcan
Taber
Coaldale
Lethbridge
Picture Butte
Coutts
Milk River
Manyberries
Medicine Hat
Brooks
Oyen
Hanna
Consort
Coronation
Castor
Oyen
Provost
Lloyminster
Vermilion
Kitscoty
Viking
Battle River
Camrose
Wainwright
Killam
Daysland
Lacombe
Ponoka
Rimbey
Red Deer
Sundre
Olds
Didsbury
Innisfail
Bowden
Drumheller
Hanna
Oyen
Coronation
Castor