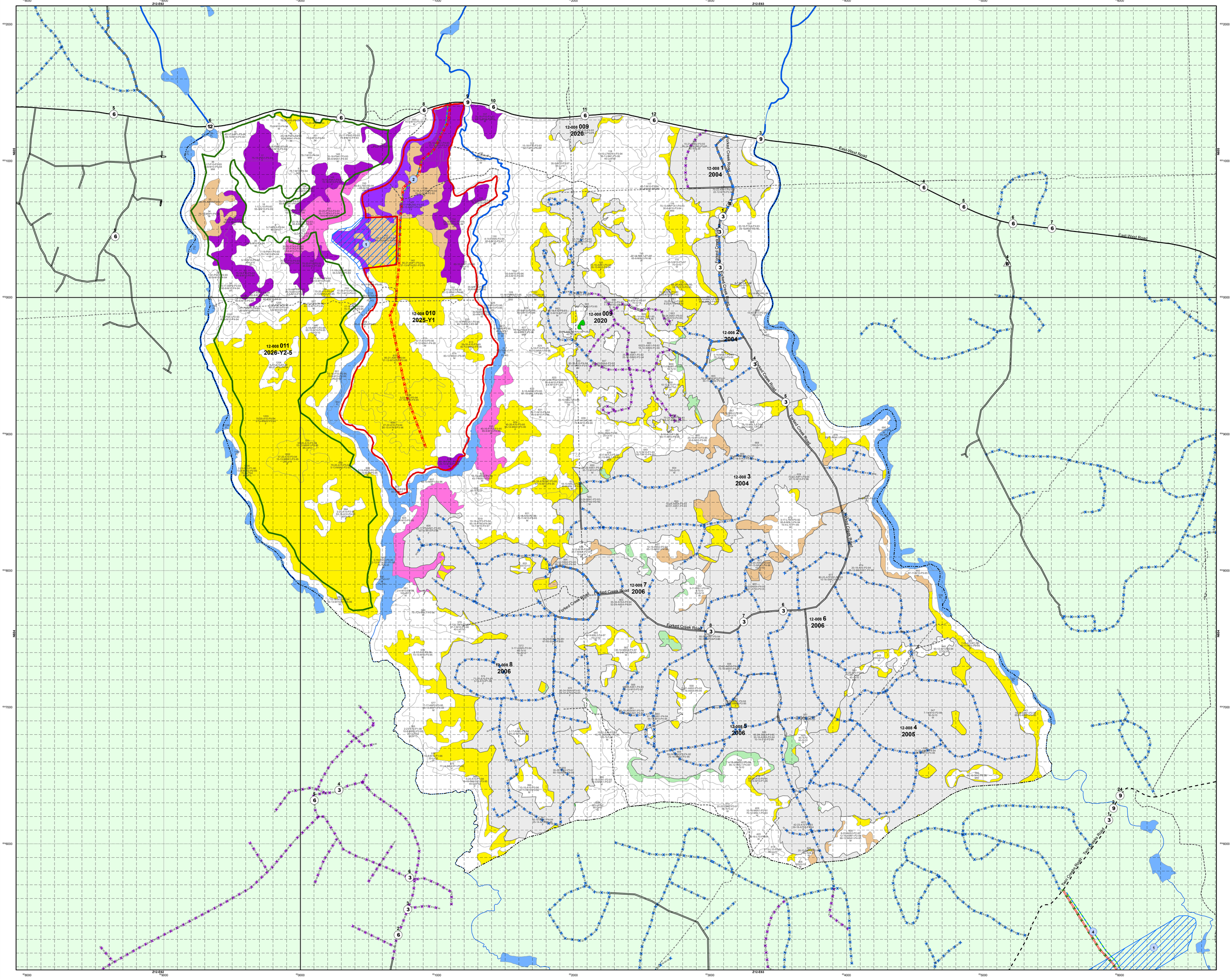
East-West Road
Forked Creek Road
Forked Creek Road
Forked Creek