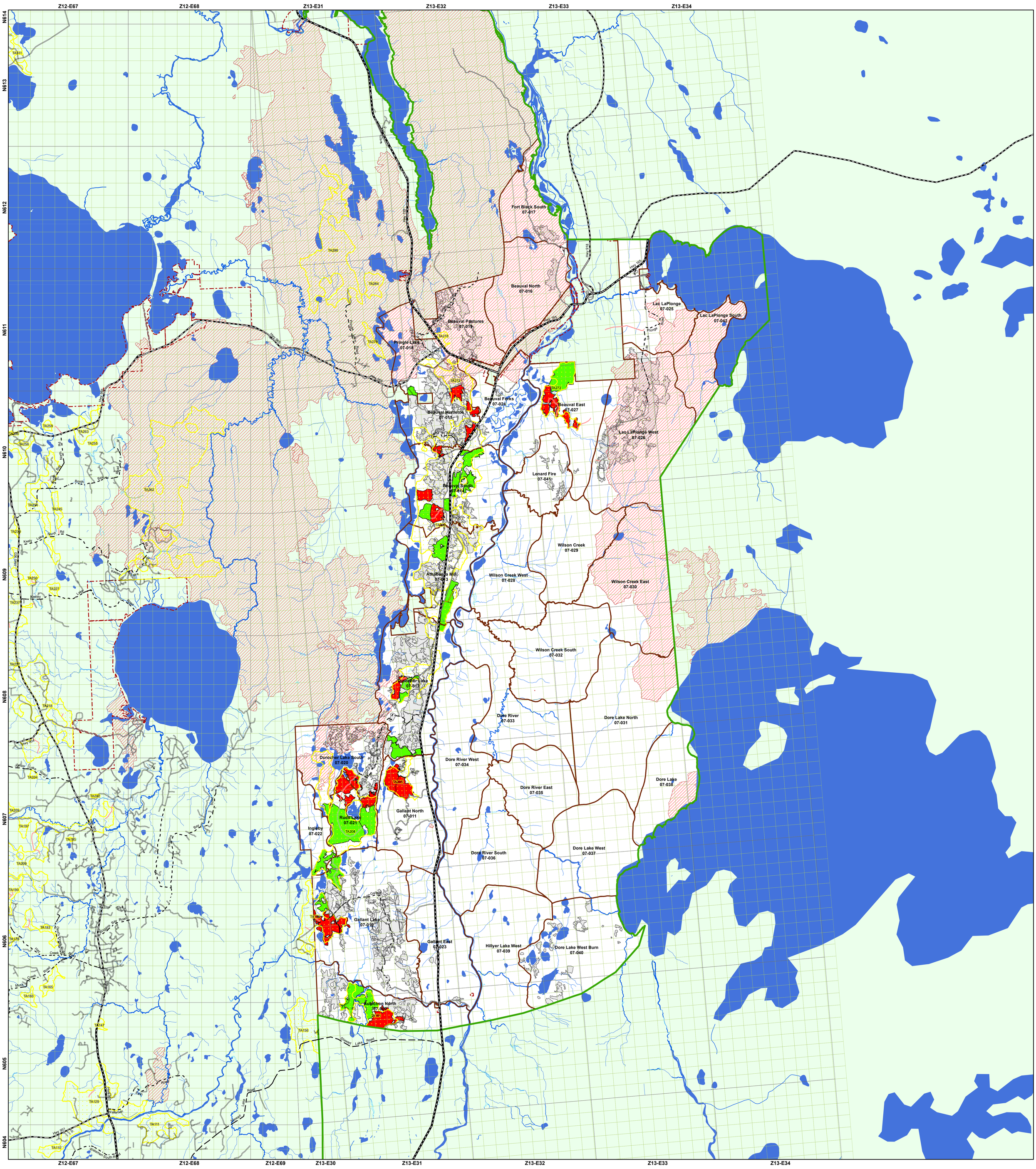

OPERATING PLAN - MANAGEMENT UNIT MAP

07 - BEAUVAL
YEAR 1 (2026) - YEARS 2-5 (2027-2030)

Map Version: 1.00
Created for User: roger.bonneau@mistik.ca
File Format: pdf
Page Size: 35x46
Date: April 22, 2026
Time: 08:52AM
Created with: Silvacom Maps Online
Map Projection: NAD_1983_UTM_Zone_12N
Map File: result_map.pdf

COPYRIGHT © 2026 MISTIK MANAGEMENT LIMITED. ANY USE, DUPLICATION OR DISTRIBUTION WITHOUT PERMISSION IS PROHIBITED.

THIS MAP WAS DEVELOPED USING AVAILABLE INFORMATION AND MAY NOT ACCURATELY REPRESENT THE LOCATION, DEFINITION OR DISTRIBUTION OF LAND BASE FEATURES.

SCALE: 1:100,000

0 1.25 2.5 5 7.5
Kilometres

silvacom™

PLANIMETRIC LEGEND

Water
- Lake / River
- River
- Perennial
- Intermittent
- Indefinite
- Flooded Land

Boundaries
- TSA
- FMA Exclusion
- Operating Area
- Wildfire

Existing Roads
- Paved Highway
- Gravel Highway
- Class 1 (FRR)
- Class 2 (IBR)
- Class 3 (Bush Road)
- Non-Mistik

Tactical Plan Events
- Tactical Plan Events

Proposed Roads (Year 1)
- Class 1 (FRR)
- Class 2 (IBR)
- Class 3 (Bush Road)

Proposed Roads (Years 2-5)
- Class 1 (FRR)
- Class 2 (IBR)
- Class 3 (Bush Road)

Blocks
- Harvest
- Year 1
- Years 2-5

Year 1 Blocks = Y1
Years 2-5 Blocks = Y2-5
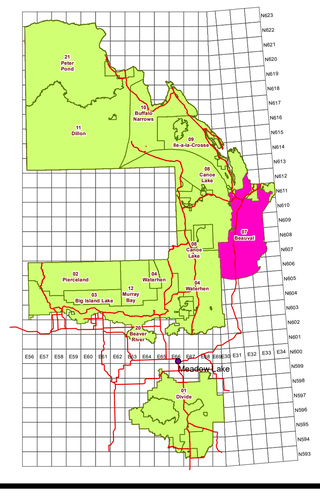
INDEX MAP